



ALL ARE WELCOME TO JOIN US ON E-WATCH



E-WATCH IS BEING INTRODUCED INTO YOUR AREA
This is a way of keep you informed as to what is happening the
Preston Park & Five ways district
For more details contact.
Erica.harkness@sussex.pnn.police.uk

Police Station John Street Brighton BN2 2LA Telephone 0845 60 70 999 Fax (01273) 665568

Website: <http://www.sussex.police.uk>

Listen Inspire confidence Support with information Take ownership Explain
Notify people



Erica Harkness
Erica.harkness@sussex.pnn.police.uk
Tel 07766997891

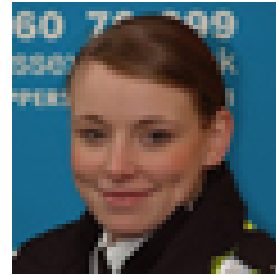

Jenny Pietersen
Jennifer.pietersen@sussex.pnn.police.uk
Tel 07766205028

Dear resident,

Welcome to May's Preston Park E-Watch.

You can email us directly on the above addresses or [contact us](#) through our Force **Contact Centre on 08456070999 or on mobiles.**

To report an emergency call 999. To report a non emergency call 08456070999. You can also call Crime Stoppers anonymously on 0800 555111 to pass on any information on crimes or criminals.

Want to know more about what is happening on the area and the locally identified priorities that we are tackling? Then come along to the next Local Action Team (LAT) meeting at the St Matthias Church on Thursday 4 May at 1830

Also why not visit our blogs at www.sussex.police.uk/neighbourhood_policing/nptnopc.aspx

Thank you

Erica and Jenny

CRIME FIGURES	March	April	May
Burglary	6	6	10
Vehicle Crime	28	9	11
Criminal damage	4	5	5
Public Place Violence	5	4	12

Police Station John Street Brighton BN2 2LA Telephone 0845 60 70 999 Fax (01273) 665568

Website: <http://www.sussex.police.uk>

Listen Inspire confidence Support with information Take ownership Explain Notify people



BURGLARY

3/5/09 – Ditchling rd – Broke through rear door of dwelling, damage caused, no entry gained.

3/5/09- Waldegrave rd –Entry through front door, stole television.

4/5/09- Stanford Ave- Entry through insecure rear door, stole video equipment.

9/5/09 – Chester Terrace- Forced window at front. Nothing stolen.

9/5/09- Chatsworth rd – Entered front door. Stole jewellery, photo equipment and computer equipment

19/5/09 – Rugby rd- House unoccupied. Elderly occupant in hospital. Instrument used to gain key. Entered via front door stole property and left leaving door insecure.

VEHICLE CRIME

4/5/09 – Cleveland rd- Mazda door dented during protest march

4/5/09 – Cleveland rd – Broke and dented door, protester pushed into mazda, cause damage

9/5/09 –Rugby rd – Nissan Micra, damage to rear window

12/5/09 – Gordon rd Vauxhall corsa, damage to front door and wing

18/5/09- Preston pk ave – Superglue in ignition of motor cycle

19/5/09- Hollingbury rd – Whilst under influence caused damage to citroen. Window broken.

19/5/09- Hollingbury rd – Whilst under influence, damage to window.

19/5/09- Hollingbury rd – Whilst under influence, body force used on wing mirror of Peugeot

20/5/09- Lowther rd – Instrument used to bend handlebars of motor cycle

21/5/09- Springfield rd – Physical force used to damage wing mirror on vehicle

27/5/09- Ditchling rd – Broke wing mirror on car.

27/5/09- Ditchling rd – Physical force, broke wing mirror on car

27/5/09- Hollingbury pk ave-Vauxhall windscreen wipers damaged

29/5/09- Preston pk ave – Car wing mirror damaged.

Crime prevention message

On first looking at the vehicle damage above, it appears that a lot of wing mirrors have been broken. An idea may be for those that can, push your mirrors in when leaving cars parked. It is sometimes temptation with offenders to act if more prominent. Remember also to keep everything out of sight that is of value, and **DON'T** leave house keys on easy access, keep them away from window and doors, where they can be fished out.

Good News

Notice to all interested, remember there is a community picnic in Blakers Park on the 20th June from 11.00 to 17.00. Please come